

FRONT ELEVATION

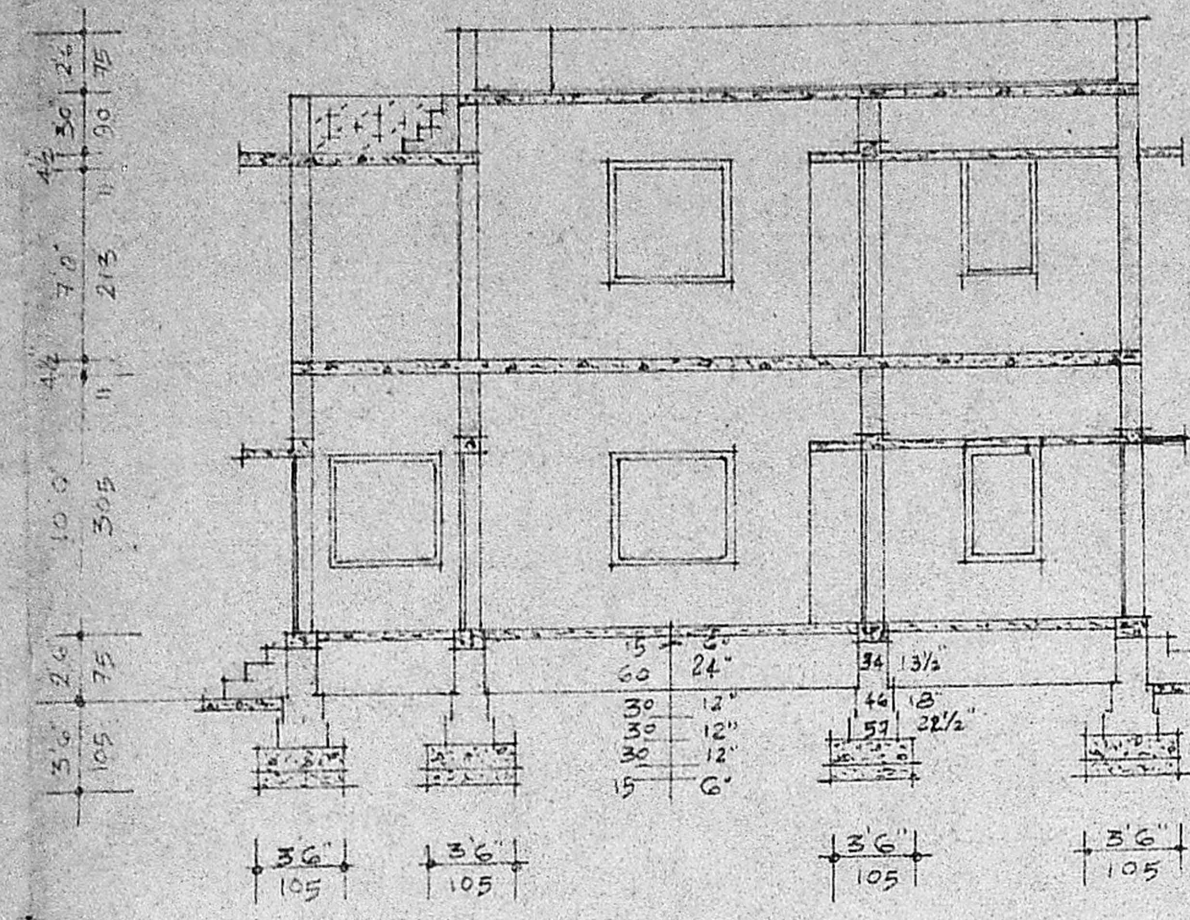

SECTION 'A-A'

PARAPET WALL 9" THK WEATHERING COURSE OVER RCC SLAB WITH FLAT TILES.
 RCC SLAB 12/4 4 1/2 THK
 RCC LINTEL IN CC 12/4 6" THK
 RCC SUNSHADE 2'0" WIDE 12/4
 BRICK WORK IN CM 1:6
 FLOORING WITH MOSAIC TILES WITH B.J.L.C 1:5:10.
 BRICK WORK IN FOUNDATION WITH M.J.C 1:4:8 OVER G'S AND

APPROVED
 SUBJECT TO THE CONDITIONS IN THIS OFFICE LETTER.
 No. A2/1535/93 Date 9.9.93
 N.V. Nallamma IAS
 MEMBER SECRETARY
 MADRAS METROPOLITAN DEVELOPMENT AUTHORITY
 MADRAS 600 008.

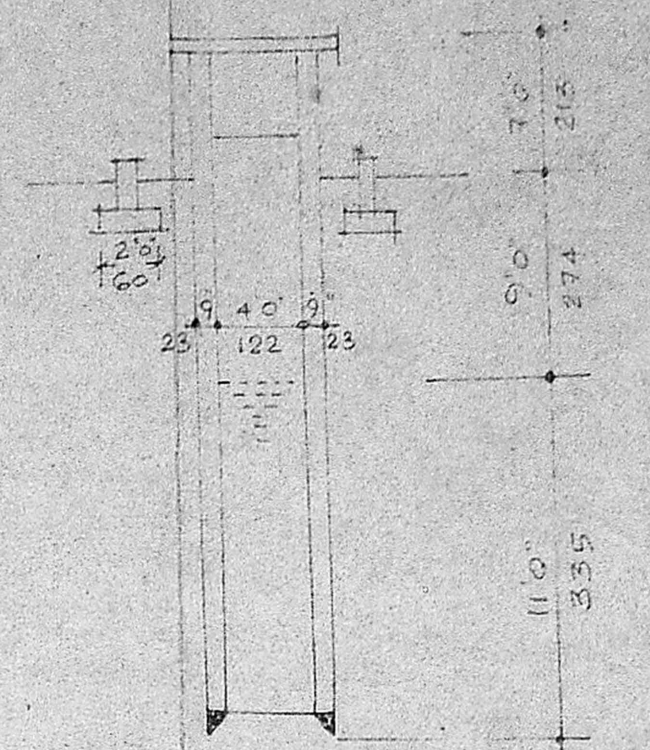
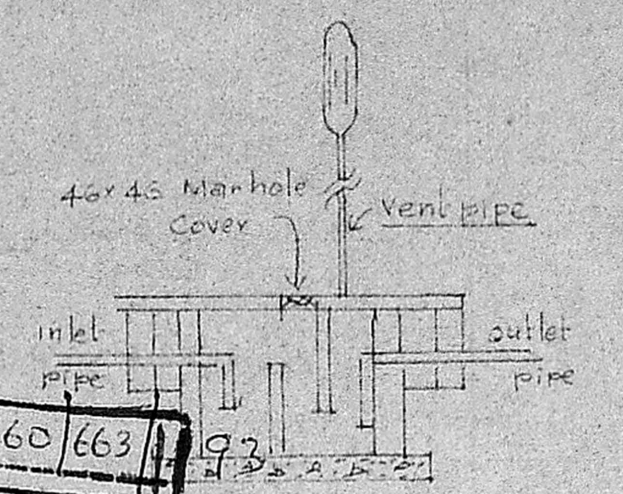

SEC. OF WELL

PLAN & SEC. OF S. TANK

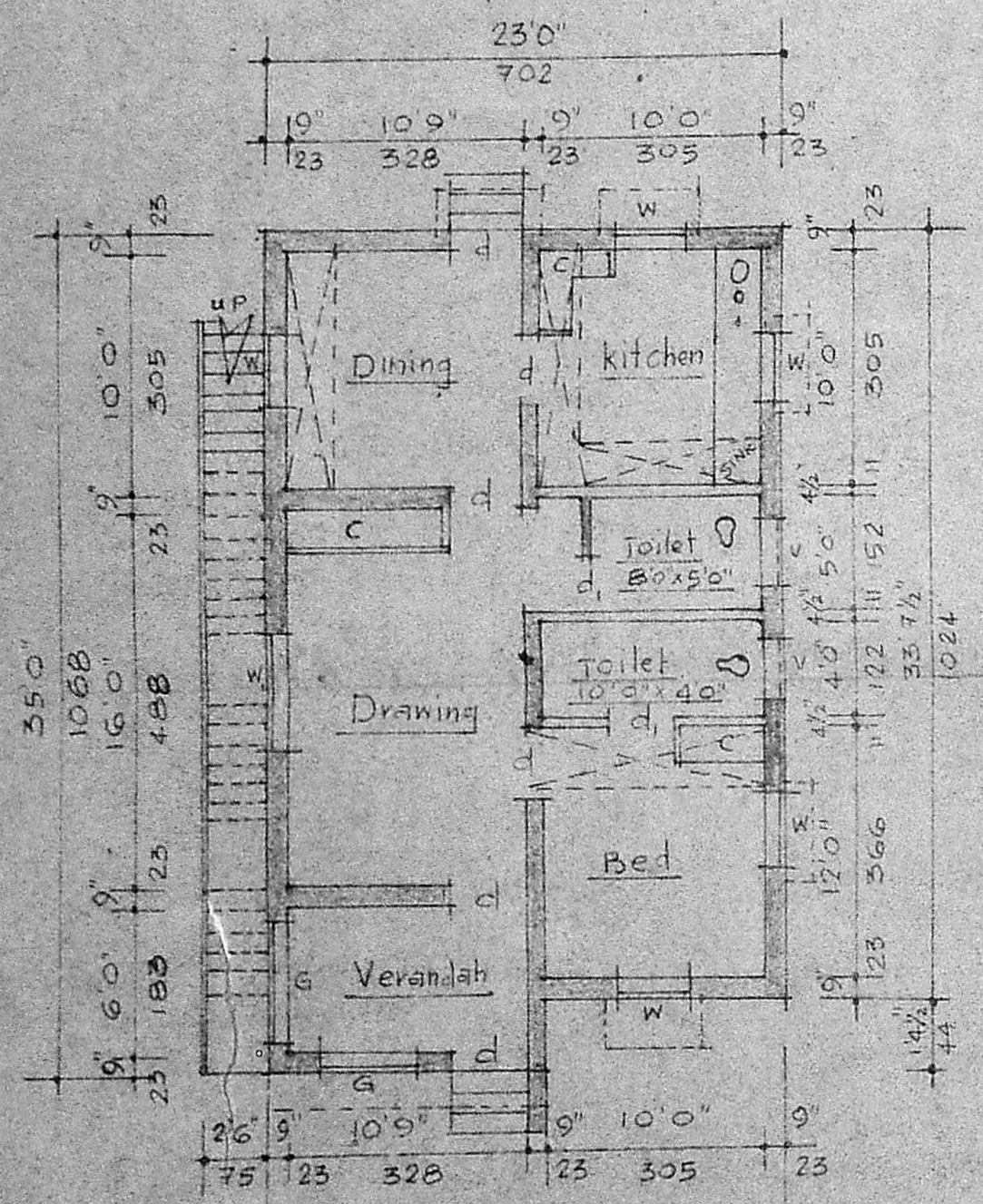

GROUND FLOOR PLAN

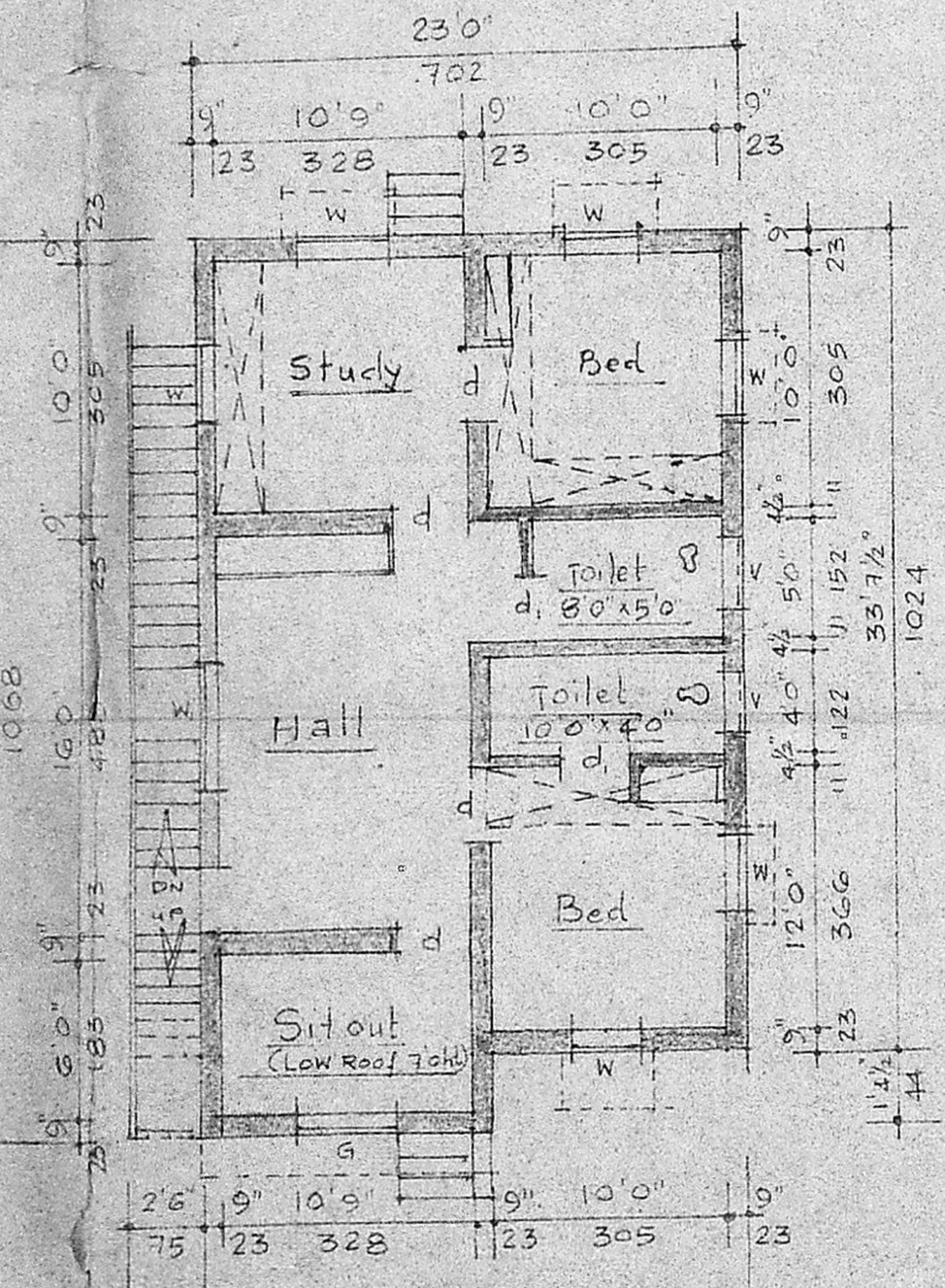

FIRST FLOOR PLAN

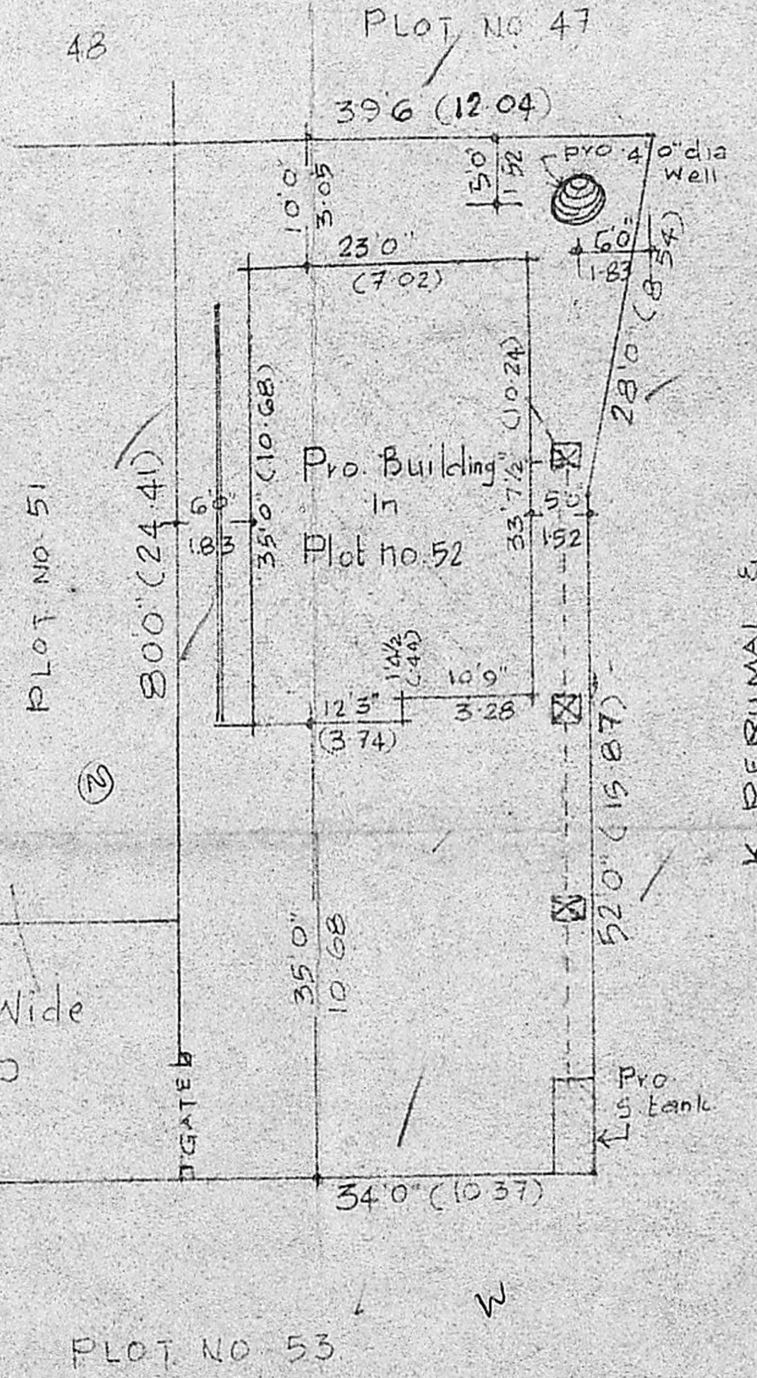

SITE PLAN (SCALE: 1:200)

REFERENCE:

d. door	30" x 70"	90 x 213
d. door	26" x 70"	75 x 213
W. window	30" x 46"	90 x 135
W. window	50" x 46"	152 x 135
V. ventilator	30" x 16"	90 x 45
C. cupboard	40" x 70"	120 x 213
G. Grill	50" x 40"	152 x 135

PLINTH AREA:

GROUND FLOOR	- 780 SFT (72.5M ²)
FIRST FLOOR	- 780 SFT (72.5M ²)

CARPET AREA:

GROUND FLOOR	- 654 SFT (60.6M ²)
FIRST FLOOR	- 654 SFT (60.6M ²)

PRO. BUILDING IN PLOT NO. 52, IN S. NO. 187/1A31, 188/1A22 OF 2, VANDALUR VILLAGE, "SREE VENKATESAPURAM" OF CHINGLEPUT TALUK, CHENGAI-MGR DISTRICT.
 SCALE: 1:100
 OWNER: MRS. S. SHOBHA

Carriage = $\frac{73.44 \times 100 \times 2687}{273.23}$
 GST = $\frac{23 \times 35.0}{100} = 8.05$
 FSI = $\frac{146.88}{273.23} = 0.53$
 FF = $\frac{73.44}{73.44} = 1$

R. Mohan Rao
 LICENSED SURVEYOR
 CORPORATION
 CONSULTING ENGINEER
 OFFICE